

<https://tinyurl.com/vqehbzy>

@sferna109

sferna109@gmail.com



Alternative Cartographies: Dismantling Borders' Toxic Discourses & Colonial Cultural Records

Sylvia Fernández and Maira E. Álvarez
University of Houston

2019



1920s

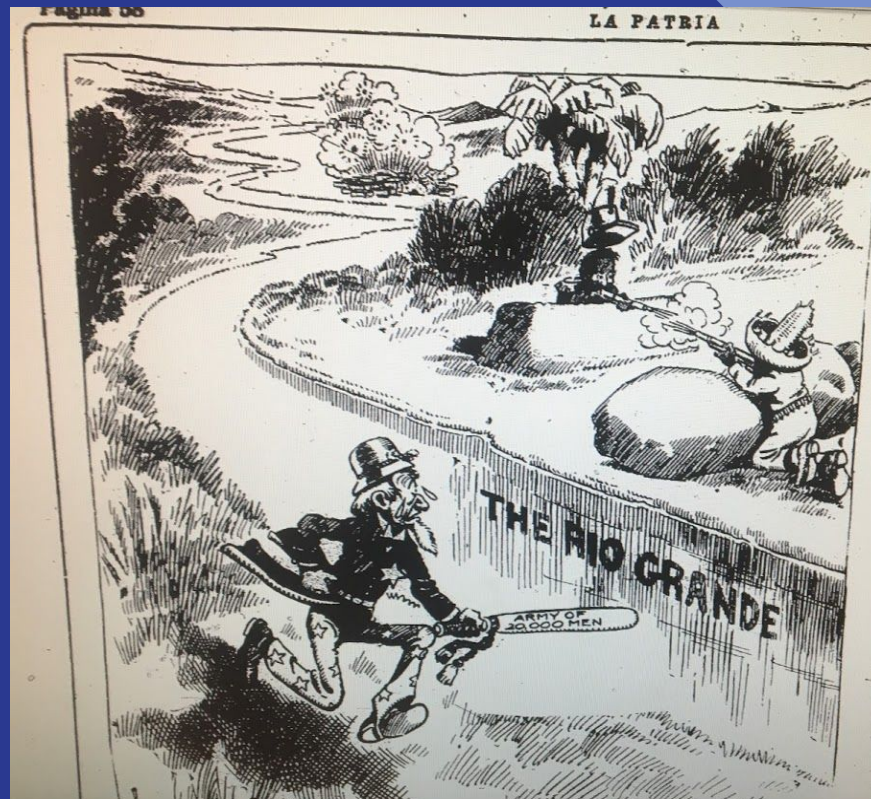

U.S.-Mexico Border Cartography



Torn Apart & BAC: Initiatives that create alternative cartographies that challenge colonialist and toxic impositions.

BAC

Historical Periods

- PERIOD ONE
- PERIOD TWO
- PERIOD THREE

Metadata Panel:

- TITLE:** Coahuilense, El: Periódico Oficial del Estado de Coahuila
- COUNTRY:** México
- ADDRESS:** Calle Ignacio Allende #7
- SOURCE:** Hemeroteca Nacional Digital de México
- URL:** HERE!

Summary: Total 285

Title

ALL SELECTED

- CRÓNICA 3
- BOLETÍN EXTRAORDINARIO 2
- DEFENSOR DEL PUEBLO 2
- HISPANO AMERICANO 2
- GACETA DE TAMPICO 2
- OTHER 274

SEARCH IN 265 CATEGORIES

Map by BAC. Sacartography

Map of the United States

Legend:

- Instalaciones de detención juvenil
- Instalaciones de EE en los desiertos
- Instalaciones de EE en los estados

Map showing numerous orange and blue location markers across the United States. A callout box for "Tumbledweed Shelter For Youth" is visible.



Borderlands Archives Cartography

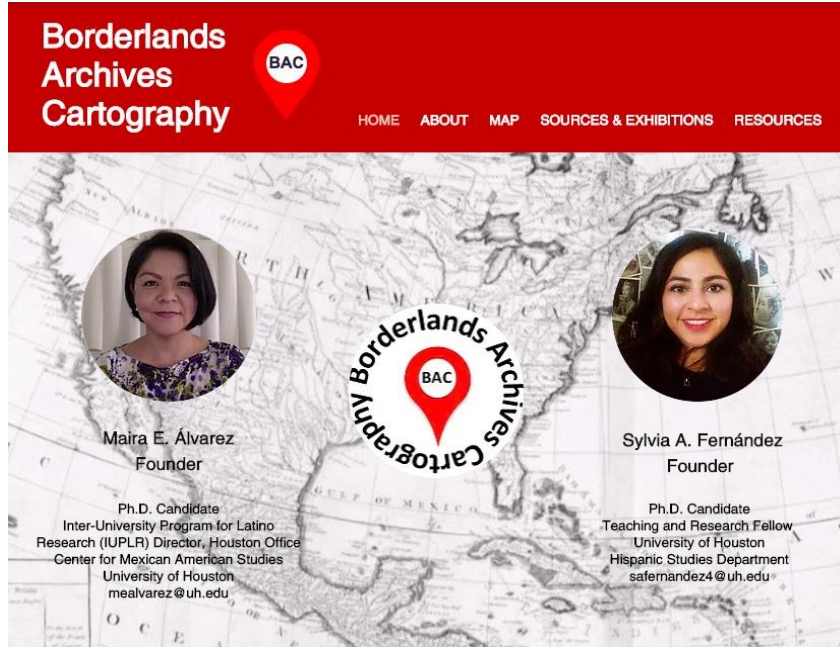

Borderlands Archives Cartography

HOME ABOUT MAP SOURCES & EXHIBITIONS RESOURCES

Maira E. Álvarez
Founder
Ph.D. Candidate
Inter-University Program for Latino Research (IUPLR) Director, Houston Office
Center for Mexican American Studies
University of Houston
mealvarez@uh.edu

Sylvia A. Fernández
Founder
Ph.D. Candidate
Teaching and Research Fellow
University of Houston
Hispanic Studies Department
safernandez4@uh.edu

A transborderlands project that records nineteenth and twentieth century U.S.-Mexico borderlands newspapers available in digital format. Dedicated to:

- Locate
- Map
- Facilitate access

Financially sustained by its founders and not affiliated to any institution.

Borderlands Newspapers' Archives

Borderlands
Archives
Cartography



HOME ABOUT MAP SOURCES & EXHIBITIONS RESOURCES

ARCHIVES SOURCES

FONDOS
DOCUMENTALES
JOAQUÍN MEADE

Universidad Autónoma
de Tamaulipas



HEMEROTECA
NACIONAL DIGITAL
DE MÉXICO

Universidad Autónoma
Nacional de México



NETTIE LEE BENSON
LATIN AMERICAN
COLLECTION

University of Austin



HISPANIC AMERICAN
NEWSPAPERS,
1808-1930

Newsbank Readex



Período uno: Colonial



Período dos: Guerra
México – EE.UU.

Período tres: Relaciones
transnacionales

BAC's Digital Map: Historical Record

The screenshot shows the BAC Digital Map interface. On the left, a map of Mexico is displayed with several red location markers. A filter menu is open, showing the following details:

- TITLE:** Coahuilense, El: Periódico Oficial del Estado de Coahuila
- COUNTRY:** México
- ADDRESS:** Calle Ignacio Allende #7
- SOURCE:** Hemeroteca Nacional Digital de México
- URL:** HERE!

On the right, a summary panel shows:

- Total:** 285
- Title:** ALL SELECTED
- CRÓNICA:** 3
- BOLETÍN EXTRAORDINARIO:** 2
- DEFENSOR DEL PUEBLO:** 2
- HISPANO AMERICANO:** 2
- GACETA DE TAMPICO:** 2
- OTHER:** 274

At the bottom of the summary panel, there is a search bar: "SEARCH IN 265 CATEGORIES".



Borderlands Archives Cartography is a **bridge** that works toward a deeper analysis of the US-Mexico border, its political tensions and transnational/transborder dynamics. This counter discourse visibilizes a **shared history** of this region between the Global North and South. BAC creates an alternative form of documenting the historical memory of the U.S.-Mexico geopolitical border by inquiring the content of newspaper archives with the aim of **new interpretations** of the past for a deeper understanding of the present in order to challenge toxic discourses.

Torn Apart / Separados



Roopika Risam
Salem State University
@roopikarisam



Alex Gil
Columbia University
@elotroalex



Sylvia Fernández
University of Houston
@sferna109



Moacir P. Sá Pereira
New York University
@muziejus



Maira E. Álvarez
University of Houston
@fronteriza956



Manan Ahmed
Columbia University
@sepoy



Merisa Martinez
University of Borås, Sweden
@merisa



Linda Rodríguez
New York University
@LMRodriguez



MOBILIZED DIGITAL HUMANITIES PROJECT

Volume 1 intervened in United States' immigration debates with data narratives illuminating the effects of the government's policy of separating families, which began at the Mexico-U.S. border but, as *TAS* revealed, is, in fact, a national landscape of immigrant detention.

Volume 2 launched two months later, datamined and visualized U.S.-government contracts awarded by Immigration and Customs Enforcement, following the money behind the vast infrastructure subtending immigration enforcement.

Created by a group of librarians and scholars in the humanities from various universities with non financial support.

Public Files

NATIONAL

What We Know: Family Separation And 'Zero Tolerance' At The Border

June 19, 2018 - 2:17 PM ET



CAMILA DOMONOSKE



RICHARD GONZALES



A photo provided by U.S. Customs and Border Protection shows the interior of a CBP facility in McAllen, Texas, on Sunday. Immigration officials have separated thousands of families who crossed the border illegally. Reporters taken on a tour of the facility were not allowed by agents to interview any of the detainees or take photos, the AP reported.

U.S. Customs and Border Protection's Rio Grande Valley Sector via AP

Which Politicians are Taking Money from Immigrant Detention Profiteers?

by Kevin Connor and Derek Seidman

JULY 5, 2018



Humanities Approach = Ethical Data

Torn Apart/Separados Data

File Edit View Insert Format Data Tools Add-ons Help

100% View only

	A	B	C	D	E	F	G	H	I	J	K	L	M	N
1	i	note	nam	addre	lat	lon	detloc	type_	type	owner_id	owner_name	imgur	imgur_l	
2	1		West Te	401 South	31.1668	-105.3512	none	1	Juvenile Detentic		actor not entered	https://i.imgur.com/	west-texas-detention-facility-to	
3	2		Southw	7480 Pad	25.9429	-97.4241	none	1	Juvenile Detentic	1	Southwest Key	https://i.imgur.com/	southwest-key-casa-padre-car	
4	3		Southw	502 E Ex	26.1239	-97.6330	none	1	Juvenile Detentic	1	Southwest Key	https://i.imgur.com/	southwest-key-san-benito-cas	
5	4		Southw	23011 Ric	26.2393	-97.7293	none	1	Juvenile Detentic	1	Southwest Key	https://i.imgur.com/	southwest-key-combes-camer	
6	5		Southw	1253 Bro	32.8078	-116.9379	none	1	Juvenile Detentic	1	Southwest Key	https://i.imgur.com/	southwest-key-el-cajon-san-di	
7	6		Southw	1601 N O	32.2416	-110.9795	none	1	Juvenile Detentic	1	Southwest Key	https://i.imgur.com/	southwest-key-estrella-del-nor	
8	7		Southw	2932 N 1	33.4818	-112.0518	none	1	Juvenile Detentic	1	Southwest Key	https://i.imgur.com/	southwest-key-phoenix-1-of-2-	
9	8		Southw	1201 S. 7	33.4360	-112.0813	none	1	Juvenile Detentic	1	Southwest Key	https://i.imgur.com/	southwest-key-casa-phoenix-2	
10	9		Southw	12030 N	33.5949	-112.3038	none	1	Juvenile Detentic	1	Southwest Key	https://i.imgur.com/	southwest-key-youngtown-ha	
11	10		Southw	5125 W M	33.5421	-112.1698	none	1	Juvenile Detentic	1	Southwest Key	https://i.imgur.com/	southwest-key-glendale-maric	
12	11		Southw	10393 Le	30.3715	-95.5120	none	1	Juvenile Detentic	1	Southwest Key	https://i.imgur.com/	southwest-key-conroe-montgo	
13	12		Joe Cor	500 Hilbig	30.3360	-95.4481	none	1	Juvenile Detentic	2	ICE	https://i.imgur.com/	joe-corley-detention-facility-mc	
14	13		Southw	7407 Inte	29.8675	-95.4079	none	1	Juvenile Detentic	1	Southwest Key	https://i.imgur.com/	southwest-key-casa-quetzal-h	
15	14		Southw	27102 En	29.7052	-98.4958	none	1	Juvenile Detentic	1	Southwest Key	https://i.imgur.com/	southwest-key-casa-blanca-be	
16	15		Southw	15101 Ea	29.7744	-95.1450	none	1	Juvenile Detentic	1	Southwest Key	https://i.imgur.com/	southwest-key-casa-montezun	
17	16		Southw	Ted Hunt	25.9444	-97.4501	none	1	Juvenile Detentic	1	Southwest Key	https://i.imgur.com/	southwest-key-casa-el-preside	
18	17		Southw	401 E Bu	26.1247	-97.6114	none	1	Juvenile Detentic	1	Southwest Key	https://i.imgur.com/	southwest-key-casa-grande-ca	
19	18		Southw	315 E Fra	31.7621	-106.4878	none	1	Juvenile Detentic	1	Southwest Key	https://i.imgur.com/	southwest-key-casa-franklin-el	

citations sites actors siteTypes actorTypes Notest and Links wapo list Explore

TA/S Cartographies

Dismantling the “border crisis”

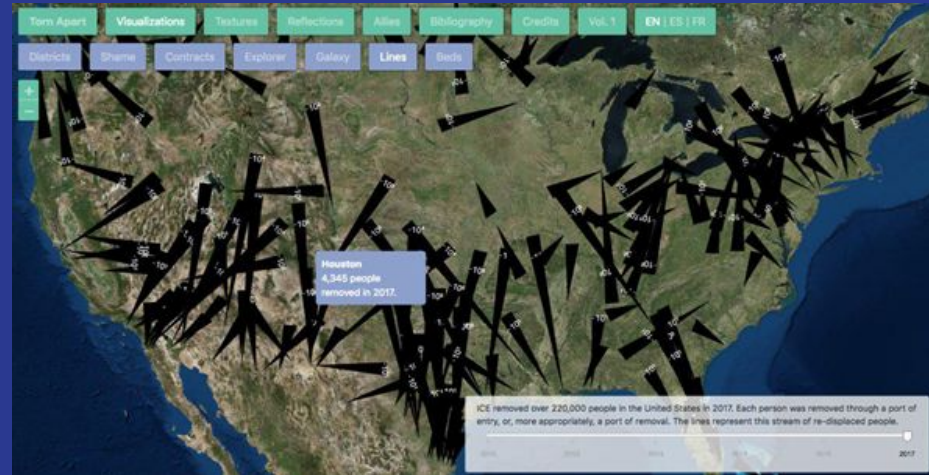
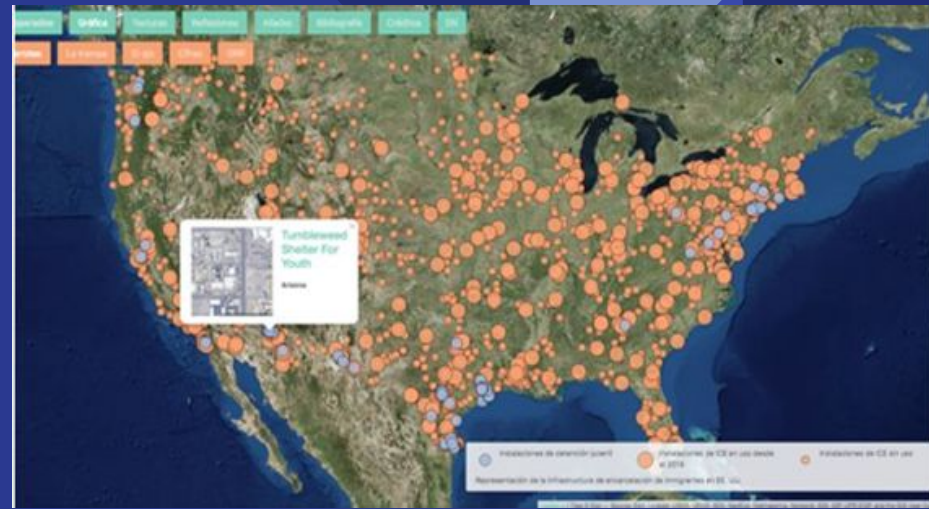

<http://xpmethod.plaintext.in/torn-apart/volume/1/>

TA/S Transnational Alliances

Torn Apart / Separados Allies Directory

The list below was curated by our research team and is by no means exhaustive.

International

- [Kino Border Initiative](#)

Nogales, Arizona
☎ (520) 287-2370
🐦 @KinoBorder

- [Hope Border Institute](#)

Las Cruces, El Paso, Cd. Juárez, New Mexico, Texas,
Chihuahua
☎ (915) 8428400
🐦 @HopeBorder

- [Pueblo Sin Fronteras](#)

🐦 @pueblosf

- [Detained Migrant Solidarity Committee](#)

El Paso, Texas
☎ (915) 229-6086

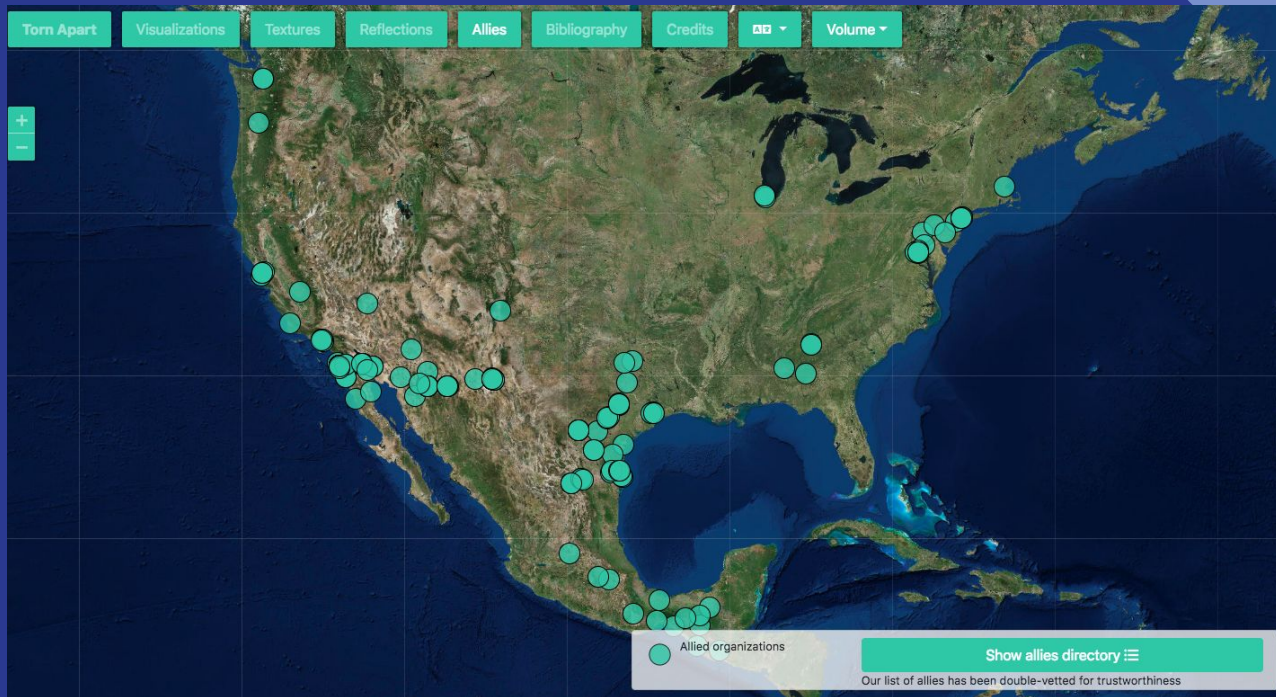

TA/S is more than information. It is a living resource, one the team hopes migrants will use to find their families and that researchers will build upon. Much of the project's power is in its **archival potential**. "Not many are documenting to what is happening in everyday life of migrants... This is a **digital historical record**" (WIRED). "The work of Torn Apart demonstrates a committed and engaged team of researchers that can intervene in the most pressing **social justice issues** of our day." (Fronteras)

BAC and **Torn Apart** digital maps and visualizations pose new questions contest established narratives, creates alternative forms of mapping and activate a knowledge production shaped from the ground-up. With this in mind, these alternative cartographies function as a historical and cultural record of the present and become resources to resist impositions in the future.

<https://www.facebook.com/mtvnews/videos/685955581901222/>





Maira E. Álvarez

mealvarez@uh.edu

@fronteriza956

<https://mealvarez.wixsite.com/site>



Sylvia Fernández Quintanilla

safernandez4@uh.edu

@sferna109

<https://sylviafernandezq.wordpress.com/>
