

PORTION OF
TYPICAL ELECTRIC LOG

Gibson Co., Sec. 19, T.3S-R.12W
George & Wraether - No. 1 Creek

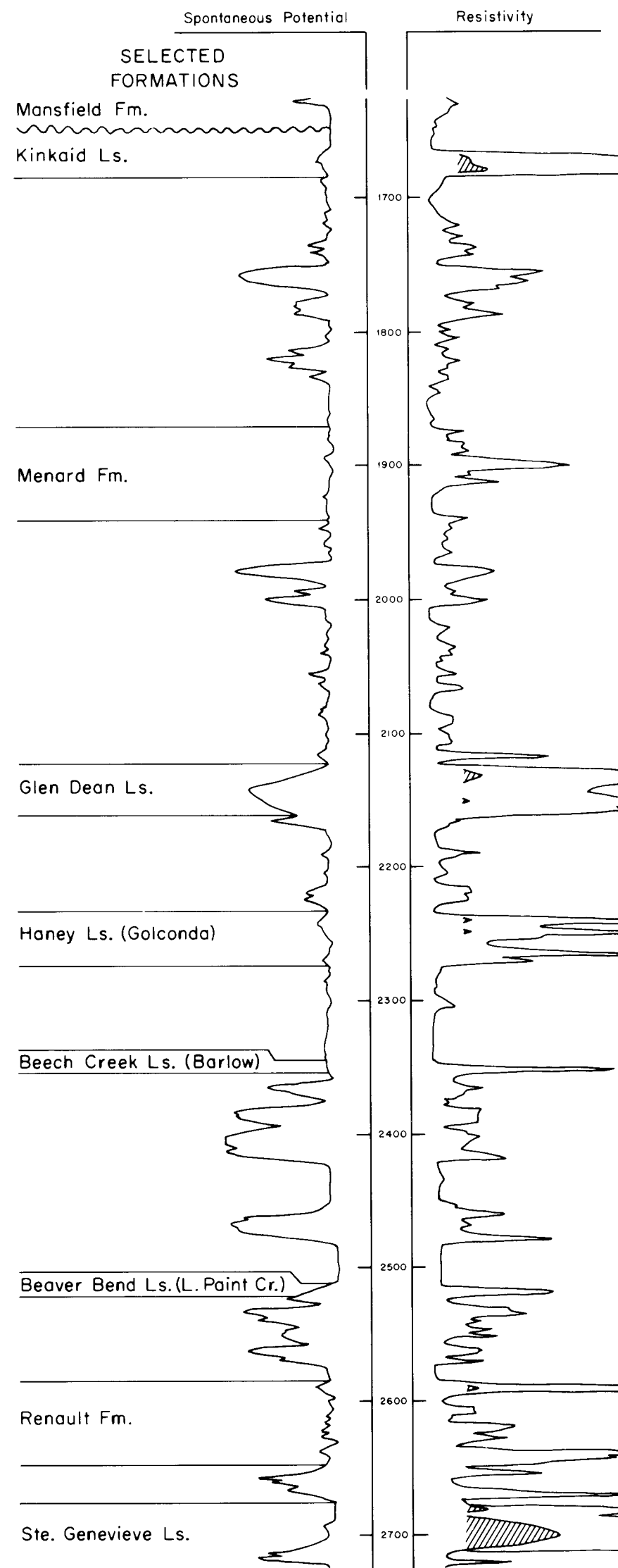

EXPLANATION

- ✦ Dry hole
 - Oil well
 - Gas well
 - ⊖ Water repressuring or brine disposal well
 - ✕ Abandoned oil well
 - ✕ Abandoned gas well
 - ✕ Abandoned water repressuring or brine disposal well
- (Well locations from Petroleum Exploration Map No. 53. Structural data by G. L. Carpenter. Some well symbols have been deleted in areas of dense drilling to provide space for structural control data. Some structural control data have been omitted in areas of dense drilling.)
- Control value on base of Beech Creek Limestone (Barlow). Datum is mean sea level
- △ Beech Creek Limestone absent
- ▨ State property from Indiana Dept. of Natural Resources, Division of Engineering, deed maps of latest record as of November 1976

EXPLANATION OF LAND GRANTS CLAIMED PRIOR TO SURVEYS ESTABLISHING THE CONGRESSIONAL SYSTEM

Number of plots within the area bounded by narrow shading are militia donations created under act of Congress, March 3, 1791. Numbered plots designated by the letter L are locations, private claims by persons displaced from donation lands. Other numbered plots are assumed to be surveys, prior claims that were ordered to be surveyed for the claimants by the 1791 statute.

For convenience in description, militia donations, locations, and surveys are assigned to congressional townships in conformity with original land-survey sheets, which show surveys numbered consecutively within each township. Arbitrary township boundaries are shown by wide shading, which is broken where boundary crosses the militia-donation tract.

