

Violin 2

# IL PESCEBALLO

## Scena I

Allegro ♩ = 92

*p*

**A**

*f*

**B**

*p*

**C**

**D**

*f*

*p*

Violin 2

E

F

G

H

Violin 2

I

J

K

Violin 2  
SCENA II

Adagio  $\text{♩} = 64$

A

B

C

Allegro recitativo  $\text{♩} = \text{c. } 52$

D

SCENA III  
TACET

16

Violin 2

Andante  $\text{♩} = 96$

arco

*f* *f > p*

A

*f > p*

4

B

*pp*

C

*f*

D

*p* *f*

2

E

$\text{♩} = \text{♩} = 96$

pizz.

arco

*f* *f*

3

F

*p* *f* *p*

3

G

*f* *f*

3

Violin 2

**H**

*p* *f* *p* *f*

**I** **J**

*mf* *p* *mf* *p*

**K**

*mf* *p* *mf* *p*

**L**

*mf* *p* *mf* *p* *mf*

*f* *ff*

SCENA V

Allegro recitativo  $\text{♩} = \text{c. } 52$

10

Violin 2

Andantino ♩ = 60

Violin 2  
SCENA VI

Allegro recitativo  $\text{♩} = \text{c. } 52$

21

Larghetto  $\text{♩} = 120$

A

B

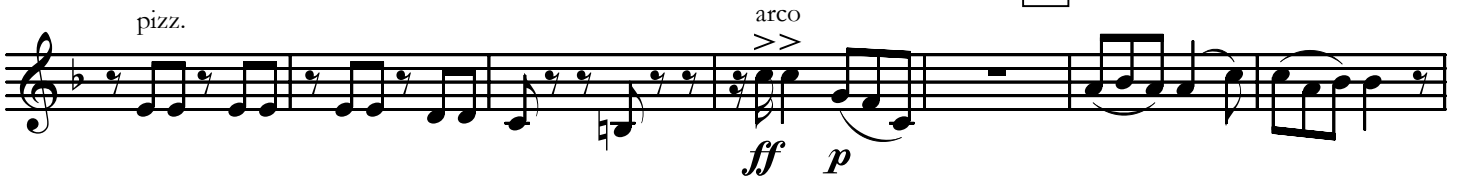

D

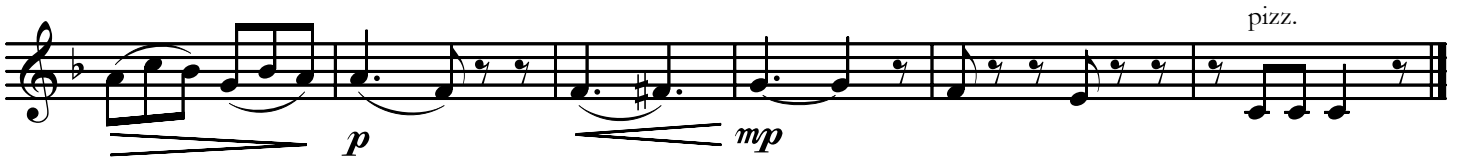

Violin 2

7

SCENA VII

Andante giocoso ♩ = 96  
arco

A

B

C

Allegro recitativo ♩ = c. 52

3

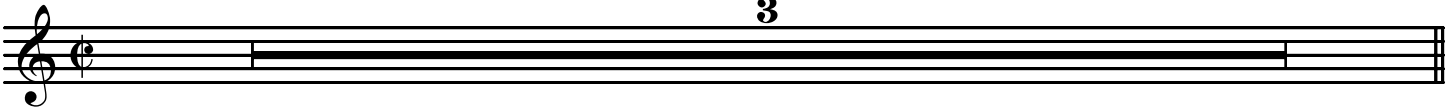

Violin 2

Allegro ♩ = 180

*p*

A

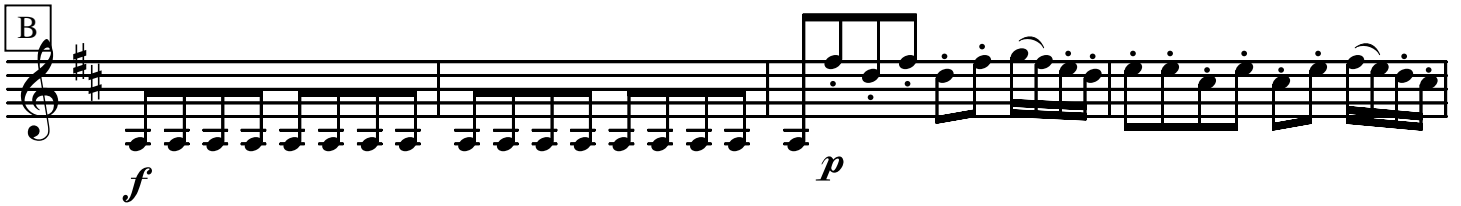
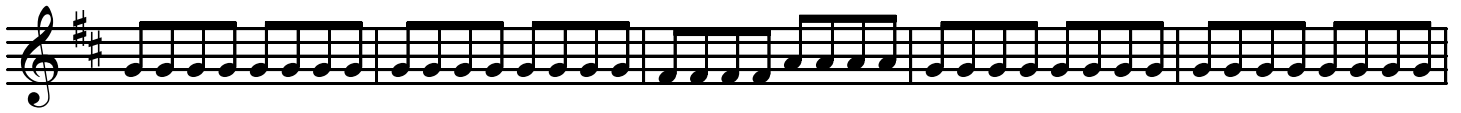
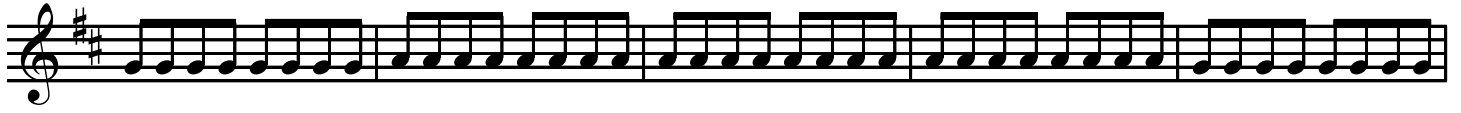

*f*

*p*

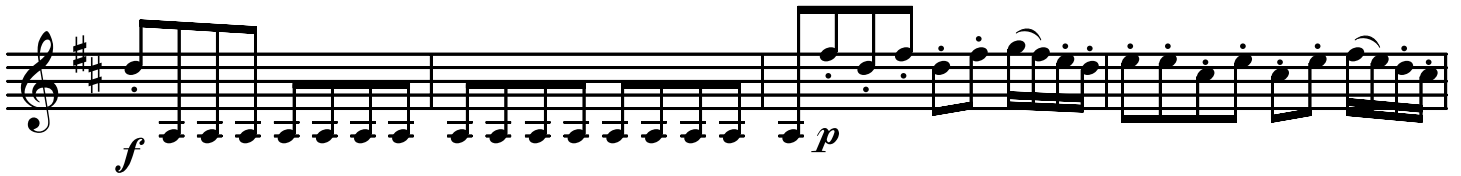

*f*

*p*

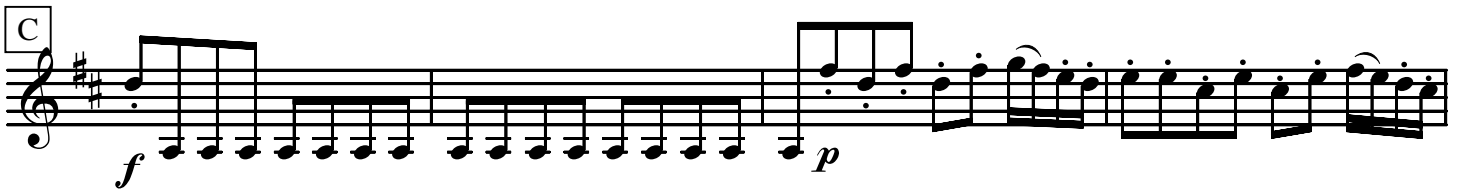

*f*

*p*

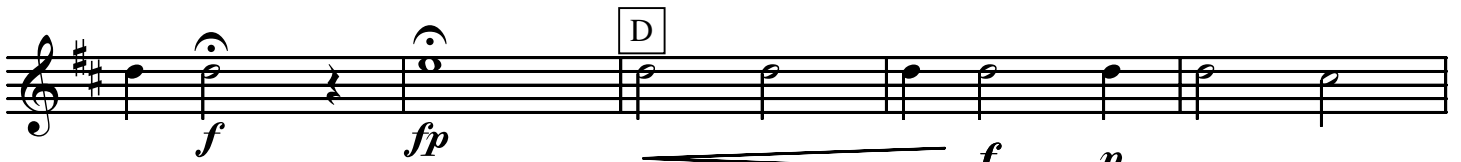

*f*

*fp*

*f*

*p*

D

Violin 2

E

F

G

H

I

J

K

Violin 2

L

Adagio  $\text{♩} = 72$

M

N

O

P

Q

R

Violin 2

S

T

U

V *mf*

W

Allegro recitativo  $\text{♩} = c. 52$

6

SCENA VIII

Meno mosso, con orrore  $\text{♩} = 45$

A

B

Violin 2

Allegro feroce ♩ = 160

5

*ff*

A

B

C

D

E

F

G

Violin 2  
SCENA IX

Allegro recitativo ♩ = c. 52

6

Allegro maestoso ♩ = 100

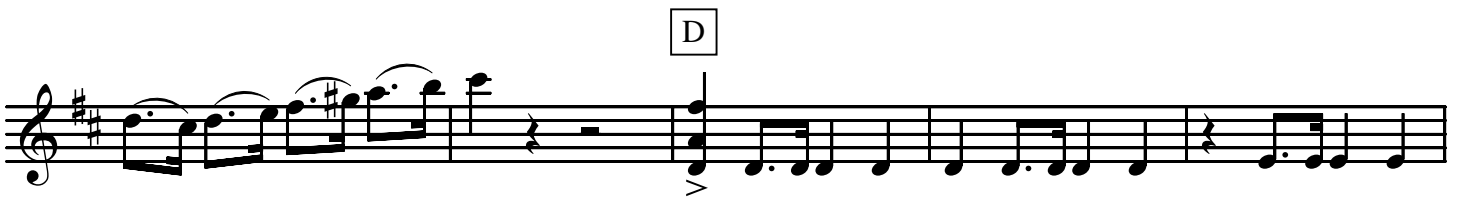
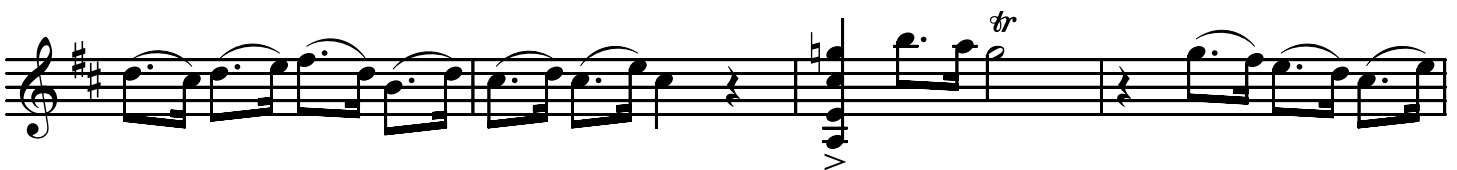
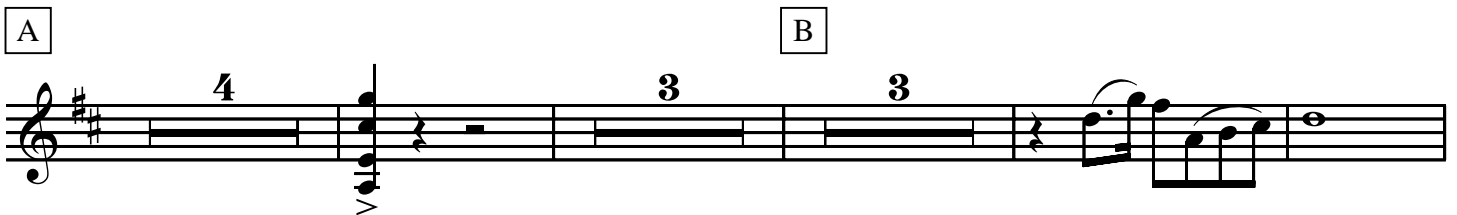

affrettando

Violin 2

E

Tempo I

F

G

affrettando

H

Vivace ♩ = 144

I

J

K

Violin 2  
SCENA X

Allegro recitativo  $\text{♩} = \text{c. } 52$

A

9 8

Allegretto  $\text{♩} = 100$

rit.

a tempo

A

*mf* 3 3 3 3 3 4

B

*mp*

C

*mp* pizz.

Violin 2

D

arco

E

F

*morendo al fine*

**Allegro con spirito** ♩ = 156

A

B

C

D

*mf*

E

Violin 2

F

G

H

I

J

K

L

M

N

O

P

Violin 2

Q

R

S

T

U

*ff*  $\rightarrow$  *p*

*f*

*ff*

*mp*

*pizz.*

*p*

Allegro recitativo  $\text{♩} = \text{c. } 52$

8

Violin 2

Andantino ♩ = 144 A arco

4

*p*

B

4

C

*p*

*ff*  $\rightrightarrows$  *mf*  $\rightrightarrows$  *p*

D

*pp*

SCENA XI

Allegro recitativo ♩ = c. 52 A

10

9

7

7

D **Maestoso** ♩ = 90

*f* *ff*

Violin 2

Maestoso  $\text{♩} = 90$

A

B

C

D

Violin 2

3 3 3 3 3 3

E

3 3 3 3 3 3

*mf* *mp*

E

3 3 3 3 3 3

*f*

F

3 3 3 3 3 3

*ff*

F

3 3 3 3 3 3

G

3 3 3 3

*ff*

G

FINE