

IL PESCEBALLO

Scena I

Allegro ♩ = 92

Violin 1

E

f

F

f

f

G

f

f

H

f

p

Violin 1

I

Scena II

Adagio ♩=64

A

Violin 1

B

pizz.

(TACIT)

Allegro recitativo $\text{♩} = c. 52$

Scena III - TACIT

Scene IV

Andante $\text{♩} = 96$

Violin 1

D

E $\text{♩} = \text{♩} = 96$

F

G

H

I

J

K

Violin 1

L

ff

SCENA V

Allegro recitativo $\text{♩} = \text{c. } 52$

10

Andantino $\text{♩} = 60$

p

f

p

p

f

Violin 1

E

Violin 1 musical score, first system. The music is in G minor (one flat) and 2/4 time. It features a melodic line with various dynamics: *pp* (pianissimo), *f* (forte), *p* (piano), *fp* (fortissimo piano), and *f* (forte). The system includes a crescendo hairpin and a dynamic marking *pp* below the staff.

SCENA VI

Allegro recitativo $\text{♩} = c. 52$

21

Violin 1 musical score, second system. This system is a whole rest, indicating a silent passage of 21 measures.

Larghetto $\text{♩} = 120$

Violin 1 musical score, third system. The music is in G minor and 6/8 time. It begins with a dynamic marking *p* (piano).

A

Violin 1 musical score, fourth system. The music continues in 6/8 time. It includes a dynamic marking *pizz.* (pizzicato) above the staff.

B

Violin 1 musical score, fifth system. The music continues in 6/8 time. It includes a dynamic marking *ff* (fortissimo) and *p* (piano). Above the staff, the word "arco" is written with two accents (>) over the notes.

C

Violin 1 musical score, sixth system. The music continues in 6/8 time.

D

Violin 1 musical score, seventh system. The music continues in 6/8 time. It includes a dynamic marking *mp* (mezzo-piano) and a fermata over a note.

Violin 1 musical score, eighth system. The music continues in 6/8 time. It includes a dynamic marking *p* (piano) and *mp* (mezzo-piano). The system ends with a dynamic marking *pizz.* (pizzicato) above the staff.

Violin 1

Allegro recitativo $\text{♩} = \text{c. } 52$

7

SCENA VII

Andante giocoso $\text{♩} = 96$
arco

A

B

C

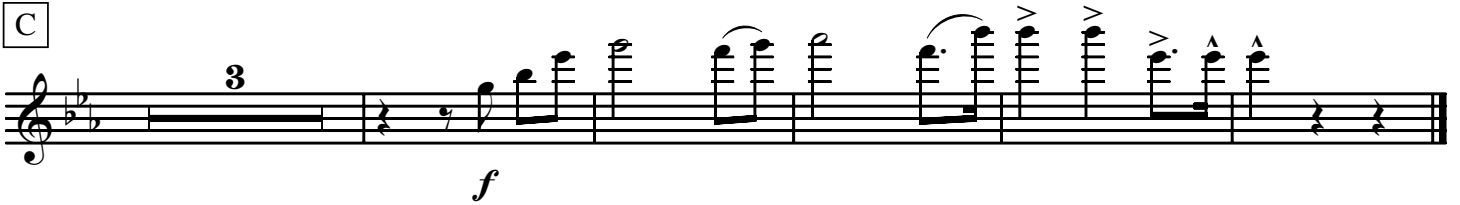

Allegro recitativo $\text{♩} = \text{c. } 52$

3

Violin 1

Allegro ♩ = 180

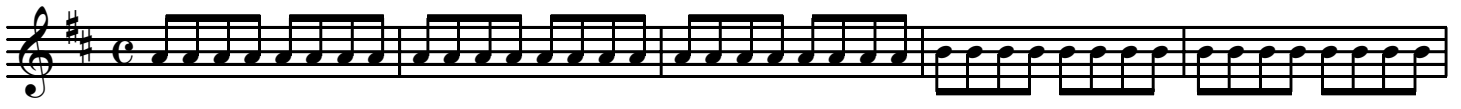

p

A

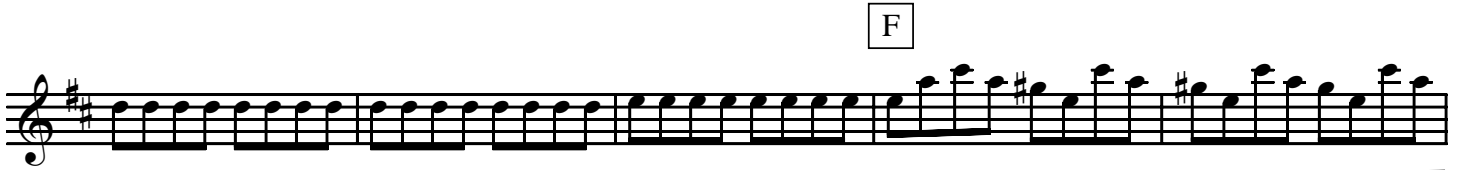
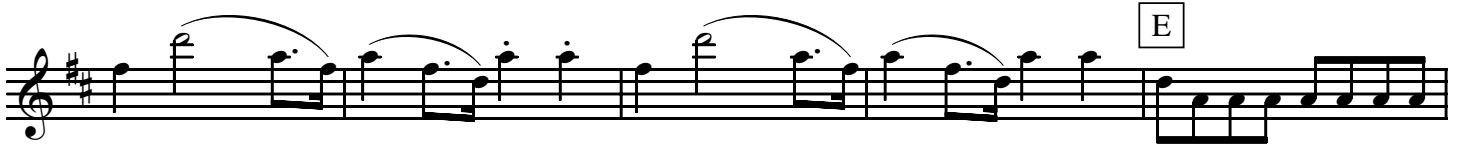
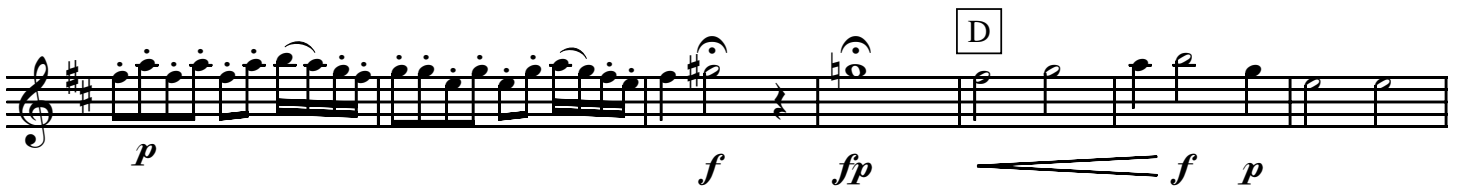

Violin 1

Violin 1

L

Adagio $\text{♩} = 72$

M

N

O

P

Q

Violin 1

- System 1:** Starts with a boxed letter 'R'. Features a trill marked 'tr' and a boxed letter 'S'.

Allegro recitativo $\text{♩} = c. 52$

A single staff of music with a fermata and the number 6 above it.

SCENA VIII

Violin 1

Allegro feroce ♩ = 160

A

B

C

D

E

F

G

Violin 1
SCENA IX

Allegro recitativo $\text{♩} = c. 52$

6

Allegro maestoso $\text{♩} = 100$

A

B

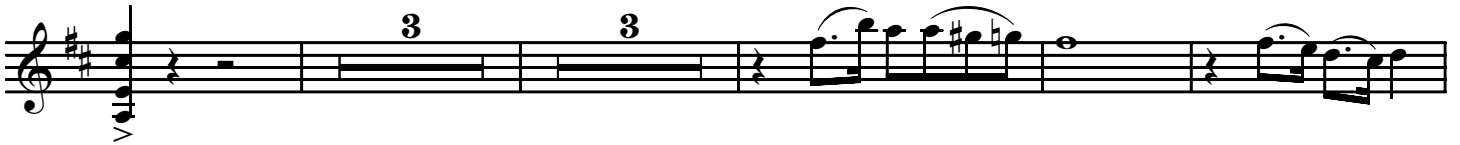

C

D

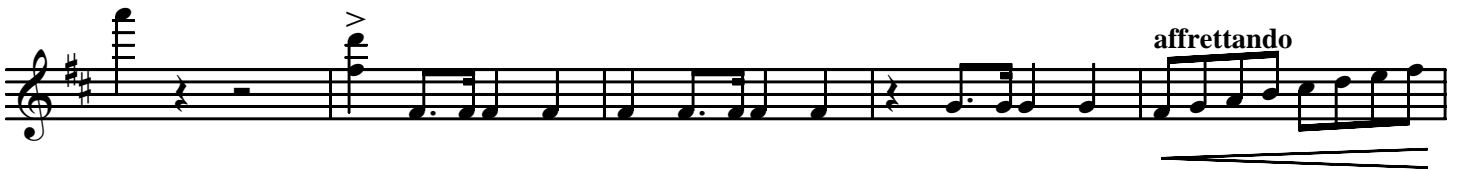

Tempo I

Violin 1

E

F

G

I

J

K

SCENA X

Allegro recitativo $\text{♩} = \text{c. } 52$

A

Violin 1

Allegretto ♩ = 100

rit.

a tempo

A

Violin 1

Allegro con spirito ♩ = 156

A

B

C

D

E

F

G

H

I

J

K

L

Violin 1

M N

mp

O

f *p*

P Q

f *p*

R S

ff *p* *f*

T

U

ff

morendo

mp *pizz.* *p*

Allegro recitativo $\text{♩} = \text{c. } 52$

8

Violin 1

Andantino ♩ = 144

A

arco

B

C

D

Allegro recitativo ♩ = c. 52

A

B

C

D

Maestoso ♩ = 90

Violin 1

Maestoso $\text{♩} = 90$

A

B

C

D

E

Violin 1
